# Technical data sheet

## UDHOME-ONE floor socket, with floor covering recess, freely equippable, stainless steel
## Item number: 7368282

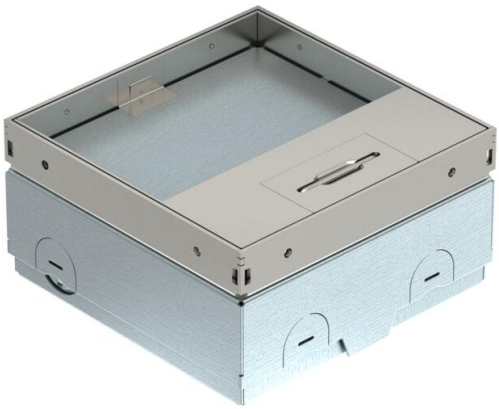

Square floor socket for use in dry-care systems and screed floors in indoor areas. Installation housing with pre-marked insertion openings for pipes (M20/M25). Cover adjustable to top edge of floor covering using four height-adjustment supports. The minimum installation depth is 75 mm, the height-adjustment range + 30 mm. Frame and cover made of stainless steel and visible in the floor covering. Cover with floor covering recess. Empty housing for one Modul 45® installation device and one data socket. When delivered, the item is closed with a blanking plate.
When installing a double protective contact socket/NF socket through a mounting support, the use of an angular connector is only possible at an installation height of at least 90 mm. Use straight connectors for lower installation heights.

A2 Stainless steel

### Master data

| | |
|---|---|
| Item number | 7368282 |
| Type | UDHOME-ONE GV15 |
| Description 1 | Floor socket |
| Description 2 | unequipped, 15 mm floor recess |
| Manufacturer | OBO |
| Dimension | 140x140x75 |
| Material | Stainless steel |
| Smallest sales unit | 1 |
| Unit of quantity | Piece |
| Weight | 220 kg |
| Weight unit | kg/100 pc. |
| CO2 Footprint (GWP) Cradle-to-Gate | 11,5281 kg CO2e / 1 Piece |

# Technical data sheet

## UDHOME-ONE floor socket, with floor covering recess, freely equippable, stainless steel
## Item number: 7368282

### Dimensions

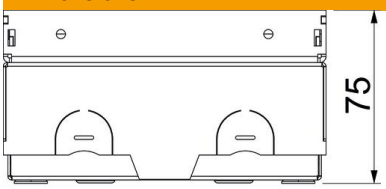


| | |
|---|---|
| Length | 140 mm |
| Width | 140 mm |
| Height | 75 mm |

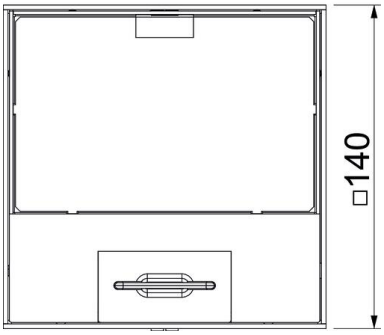


### Technical data

| | |
|---|---|
| Number of installable devices | 2 |
| Cable outlet version | Swivellable cord outlet |
| Equipment | Empty housing |
| Floor covering protection frame | no |
| Floor care | Dry |
| Cover version | Floor covering recess |
| Seal installation option | no |
| Application when used | 6.101.1 Dry floor care |
| Application when unused | 6.101.1 Dry floor care |
| Floor height, max. | 105 mm |
| Floor height, min. | 75 mm |
| Suitable for raised floor installation | yes |
| Suitable for screed-flush closed underfloor ducts | no |
| Suitable for screed-covered underfloor ducts | no |
| Suitable for cavity floor installation | yes |
| Suitable for wet care | no |
| Suitable for underfloor ducts | no |
| Device support to accept mounting boxes | no |
| With floor covering recess | yes |
| ROHS-conformant | Exempt |
| Protection rating (IP) when used | IP20 |
| Protection rating (IP) when unused | IP40 |
| Protection rating IK code | IK10 |
| Heavy-duty version | no |
| Vertical load, large area | to 15,000 N |

### Technical data

| | |
|---|---|
| Vertical load, small area | to 3,000 N |
| Approvals | VDE |
| Opening mechanism | Handle |
| Floor covering thickness | 15 mm |